

PLAN SHOWING PROPOSED CONSTRUCTION AT
 S.No: 277/1B, NULAHARI STREET, PARIWAKKAM ROAD
 POOLAMALLEE, MADRAS 600 056.

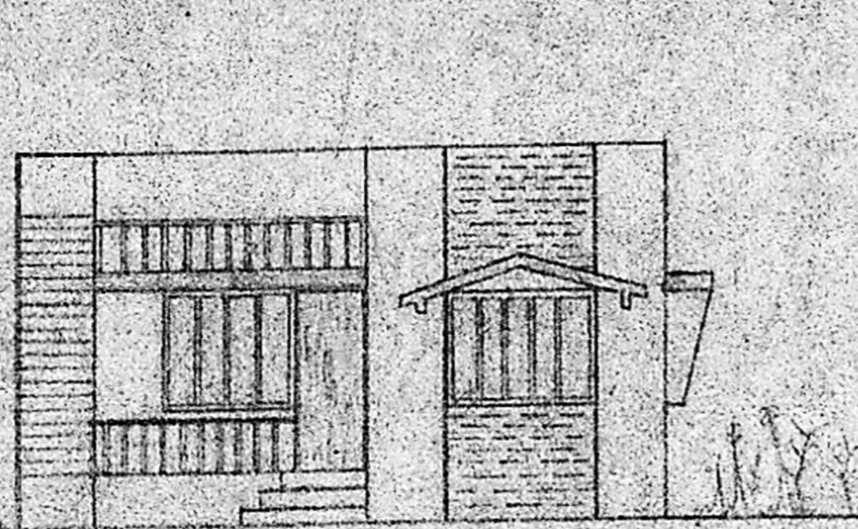

ELEVATION

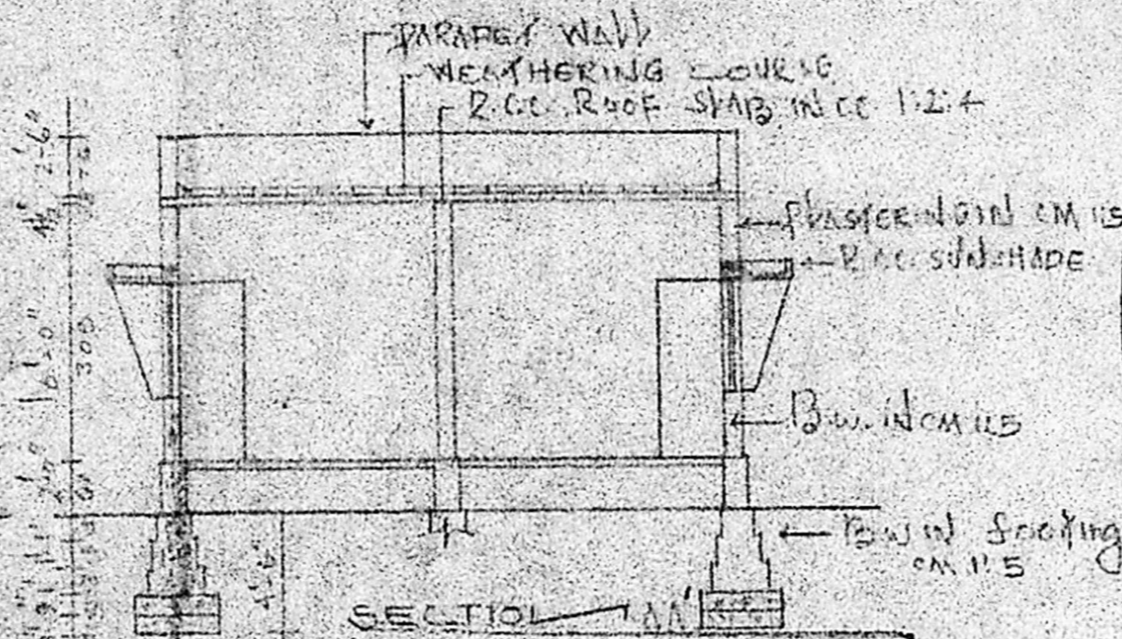

SECTION

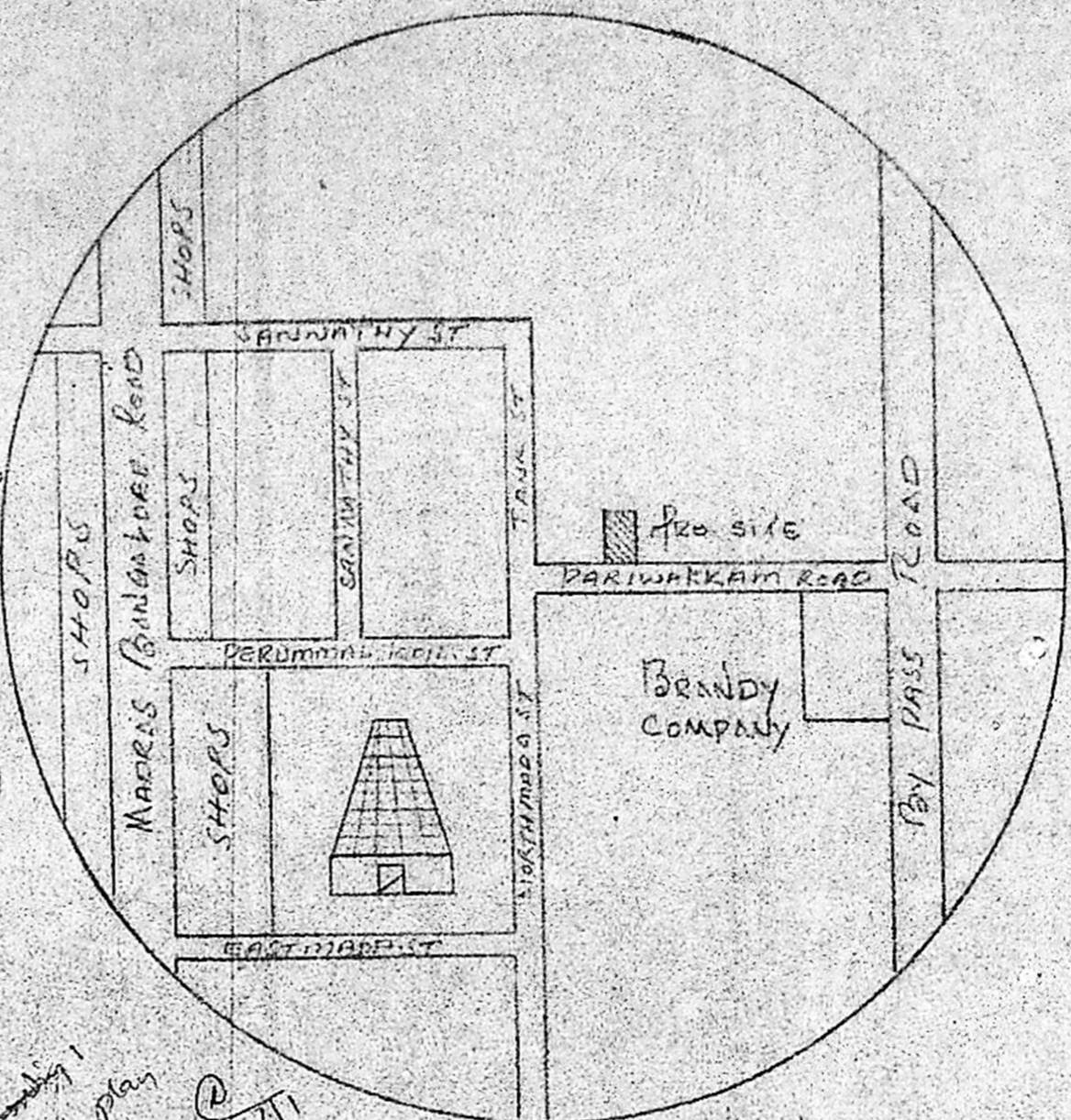

TOPO PLAN NOT TO SCALE

Planning Permit No. A/176/91
APPROVED
 SUBJECT TO THE CONDITIONS IN
 THIS OFFICE LETTER.
 No. A3/22856/90 Date 27.2.91
 FOR MEMBER SECRETARY
 MADRAS METROPOLITAN
 DEVELOPMENT AUTHORITY
 MADRAS - 600 008.

Scanned
 Planning plan
 No. A3/22856/90
 27/2/91

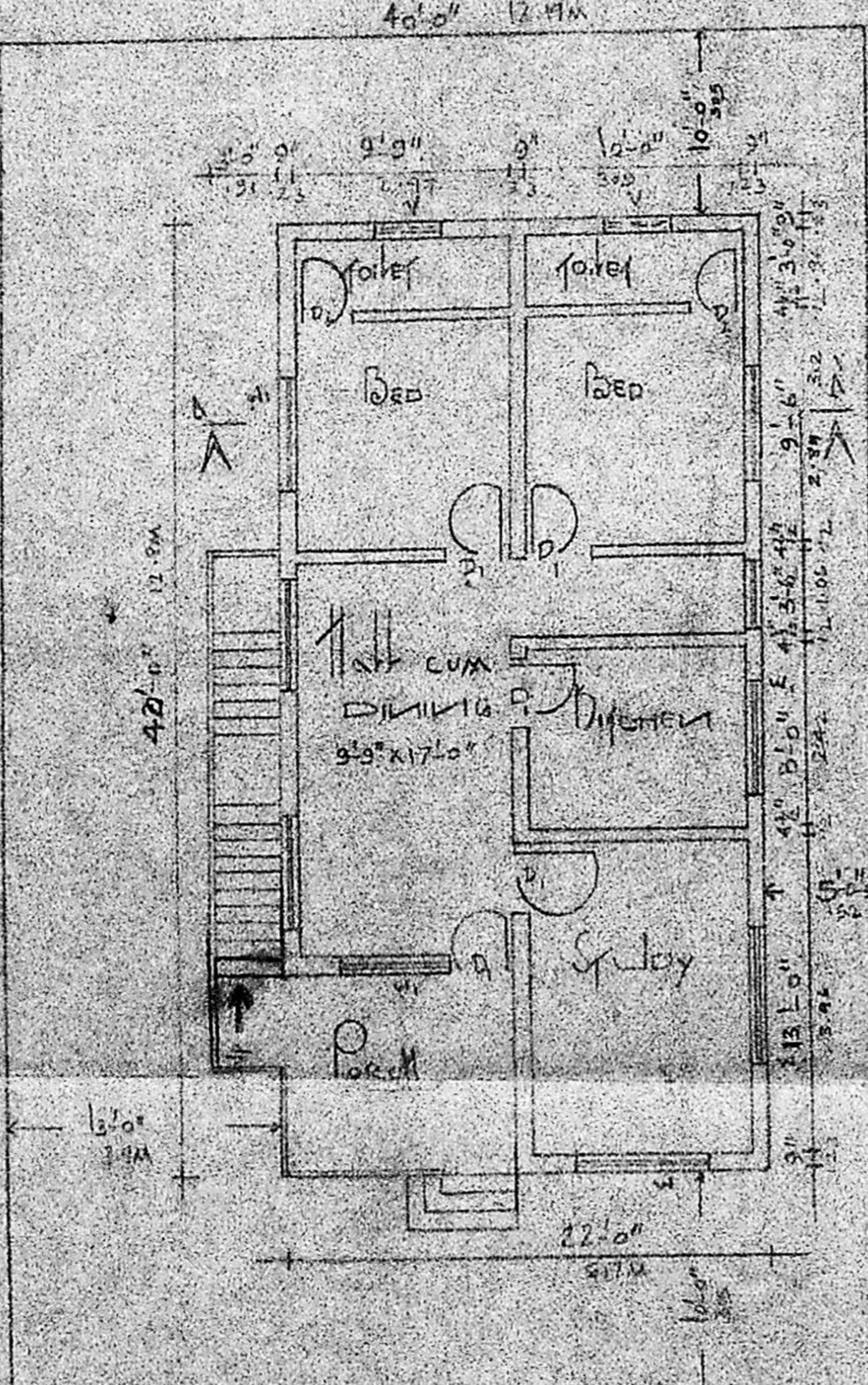

PLAN CUM SITE PLAN

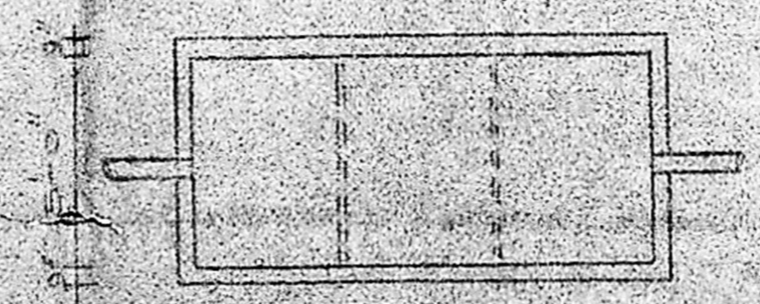

PLAN OF WELL

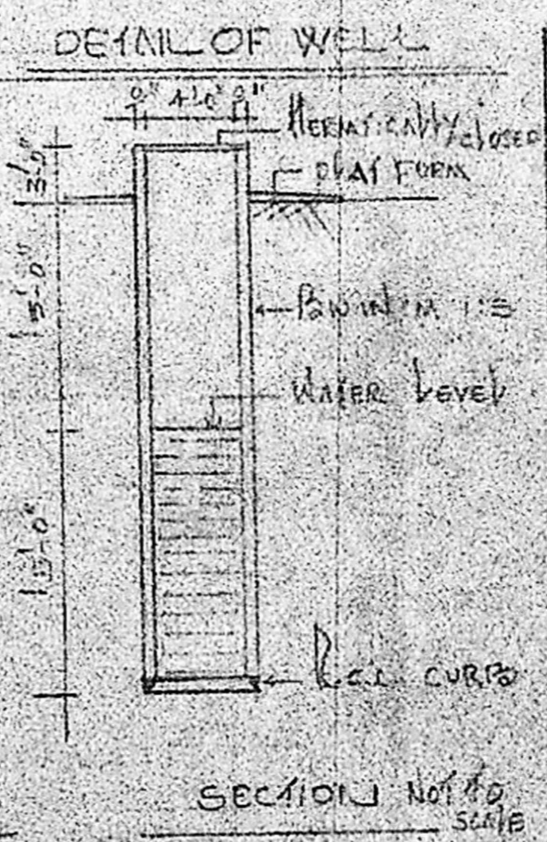

SECTION NOT TO SCALE

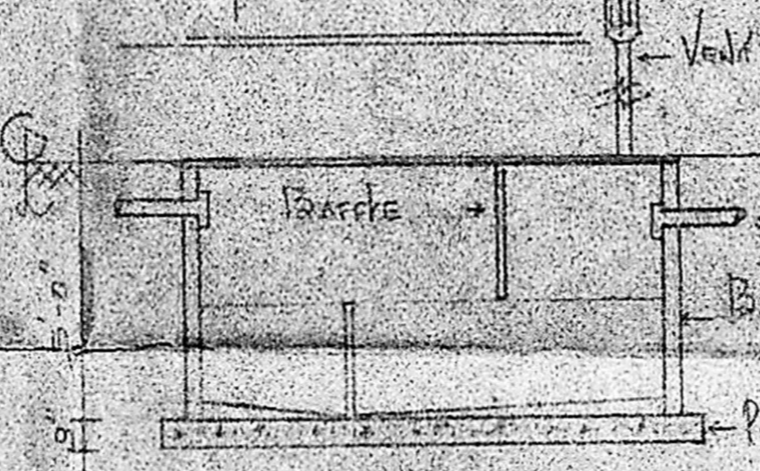

SECTION OF S.T. NOT TO SCALE

COLOUR INDEX	
PROPOSED ROAD	[Symbol]
BOUNDARY	[Symbol]
AREA DETAILS	
plot AREA	2400 SFT 218m ²
plot AREA	924 SFT 86m ²
REFERENCE	
DOOR D ₁	3'-0" x 7'-0"
DOOR D ₂	2'-6" x 6'-6"
WINDOW W	6'-0" x 4'-6"
WINDOW W ₁	5'-0" x 4'-6"
WINDOW W ₂	3'-0" x 4'-6"
VENTILATOR V	3'-0" x 2'-0"
SCALE 1" = 8'-0"	

L. Chenni

OWNER

DRAWN BY
 T. AUGUSTIAN DHIRAVIYARAJ,
 ROYAL CONSTRUCTION'S,
 NO. 60 QUEEN VICTORIA ROAD
 POOLAMALLEE, MADRAS 600 056

T. AUGUSTIAN DHIRAVIYARAJ,
 LICENSED SURVEYOR,
 T. 3.0.3M MUNICIPALITY,
 60, Queen Victoria Road,
 POOLAMALLEE, MADRAS - 600 056.

L.L. SURVEYOR